

2026 Accommodation

Accommodation in the vicinity of
ICAO Aviation Security Training Centre,
Airport Oaks, Mangere,
AUCKLAND

- JetPark Auckland Airport Hotel (4 star)



JETPARK

AUCKLAND AIRPORT HOTEL
& CONFERENCE CENTRE

Rates Valid: until 16/10/2026

Superior King Room – 1 x King bed at a room-only rate of \$199.00 per room per night 16 March to 16 October 2026

Superior Twin Room – 2 x Double beds at a room-only rate of \$205.00 per room per night 16 March to 16 October 2026

Room rates are per room, per night, and inclusive of GST.

Cooked buffet breakfast is available at \$34.00 per person.

Please check with Reservation if the rate is available at time of booking and subject to blackout periods.

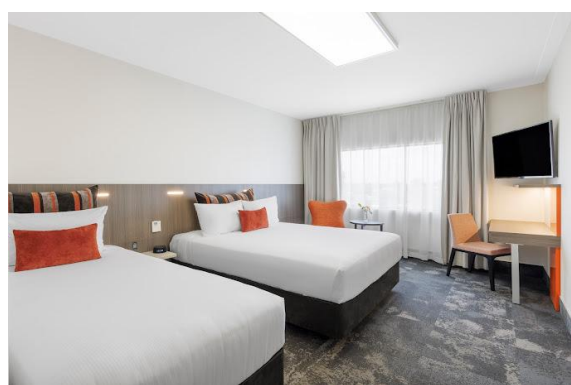

2026 Accommodation

• JetPark Auckland Airport Hotel



Above rates are:

- Per room per night and based on maximum occupancy of 2 adults
- Auckland Airport shuttle included(Instructions TBA)
- Inclusive of GST
- Inclusive of WIFI
- Nett rate
- Full accommodation pre payment required 30 days prior to arrival
- **Pre booked discounted group buffet breakfast rate is additional \$25.00 per person. Breakfast charged on consumption is at \$34.00/person.**
- Inclusive of on-site parking (limited space)
- Guaranteed check-in time is from 4pm in the afternoon with early check-in being subject to room availability
- All rooms must check out at 10am on the day of departure
- All prices provided are subject to availability. No rooms are being held during a quote stage.
- This quote is valid for 10 days from today.

Group Cancellation Policy:

- **FREE cancellation up to 30 Days before arrival**– All or part of the rooms/block may be cancelled without penalty. Unused / unconfirm rooms will be released by the hotel for sell. Any additional rooms will then be bookable, rate subject to availability.
- **Cancellation received 29 – 0 (zero) Days before arrival, will be subject to a cancellation fee equal to the full accommodation charge for all nights confirmed.**
- In case of a guest “no show”; all night’s confirmed accommodation will be charged.

Niluka Thomas, Group Reservations Agent

63 Westney Road, Mangere, Auckland Airport
Reservations Freephone: 0800 538 466
Email: reservations@jetpark.co.nz
www.jetparkauckland.co.nz/

2026 Accommodation

- Heartland Hotel Auckland Airport



Superior King Rooms - \$220 inc GST and one breakfast

Superior Twin share Rooms - \$245 inc GST and two breakfasts per night

Please check with Reservations if the rate is available at time of booking.



Please note this rate is only available for the dates of the 2026 ICAO Training schedule and for the group training bookings based on a minimum rooms booked.

Michelle Geale
Enterprise Sales Manager

14 Airpark Drive, Auckland 2022, New Zealand
Reservations HH Auckland Airport aucklandairport@heartlandhotels.co.nz
scenicotelgroup.co.nz | 0800 69 69 63

2026 Accommodation

- **Holiday Inn Auckland Airport**



Following rooms only ICAO rates subject to availability accordingly:

Standard King/Twin room \$180.00 per night

HOLIDAY INN BREAKFAST \$30pp

Please note this rate is only available for the dates of the AVSEC ICAO group training bookings based on a minimum rooms booked.

Our new hotel bar is now called Rumpus: Delicious Barista Coffees or local craft beers to pair with great selection of Ala Carte. For your guests include Free WIFI and free parking, 24/7 access to the gym. Newly refurbished outdoor pool with 10 acres of garden and courtyard areas perfect for Yoga. Guests who join IHG Rewards Club are also entitled to additional amenities and rewards, it is free to join.

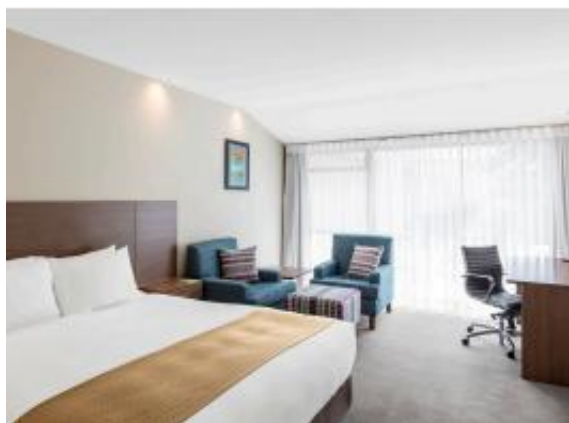

2 Ascot Road, Airport Oaks, Auckland 2150

+64 9 275 1059

Email: reservations.hiaucklandairport@ihg.com

Soares, Fabio <Fabio.Soaes1@ihg.com>

2026 Accommodation

• Naumi Auckland Airport Hotel



153 Kirkbride Road, Mangere, Auckland 2022, New Zealand.

t +64 (9) 912 3333 | f +64 (9) 275 3322

www.naumihotels.com/naumiaucklandairport/reservationsnz@naumihotels.com

Managed by Naumi Hotels NZ Pty Limited

Habitat room - \$210 excluding GST per night and special ADHOC Breakfast rate \$30 pp

When making your accommodation reservation please request for the AVSEC RATE at time of

Valid 16 March – 16 October 2026 Room Type	Room Rate only
Habitat Queen - Two queen beds	\$210.00 nett

booking. Please note the below Naumi Auckland Airport room rates are applicable only for the ICAO 2026 events.

Complimentary inclusions:

- ❖ Unlimited wi-fi throughout
- ❖ On-site car park during your stay



2026 Accommodation

- Naumi Auckland Airport Hotel



Located just minutes away from Auckland international and domestic airports, tranquility and comfort beckon at Naumi Auckland Airport Hotel. Quiet garden surround 193 spacious nests (rooms) with private patios and over 2500 sqm of event space. At Naumi Auckland Airport Hotel, we create memorable stays with exceptional service, artistic design, and personalised touches. Each room features contemporary décor inspired by New Zealand's nature. Enjoy on-site amenities such as a resort-like swimming pool, gym, and Asian cuisine for a truly relaxing visit. Book now to experience the essence of luxurious comfort.

Naumi believes geek is chic! For added convenience, all guests enjoy free unlimited 1gb/sec wifi across multiple devices with unlimited downloads. Each room is also outfitted with a smart TV with 60 SkyTV channels and a Netflix channel.

Be it business or leisure, we accord the perfect balance. "Naumi," pronounced "know-me," means "the 9th day"

Mia Cuenco, Director of Sales

2026 Accommodation

- Sudima Auckland Airport (4.5 Qualmark rating)

NZ GST currently = 15%

SUDIMA HOTELS

Confirmed rates valid until end of 16 October 2026

Room Rate and Room Type:

Arrival Date: 16-03-2026

Departure Date: 20-03-2026

Room Rate and Room Type:

- 6x Deluxe Twin (two double beds) at NZ\$ 265.00

Arrival Date: 06-05-2026

Departure Date: 14-05-2026

Room Rate and Room Type:

- 6x Deluxe Twin (two double beds) at NZ\$ 210.00

Arrival Date: 15-07-2026

Departure Date: 23-07-2026

Room Rate and Room Type:

- 6x Deluxe Twin (two double beds) at NZ\$ 210.00

Arrival Date: 12-10-2026

Departure Date: 16-10-2026

Room Rate and Room Type:

- 6x Deluxe Twin (two double beds) at NZ\$ 270.00

Above mentioned rates are per room per night, room only. These rates are Nett non-commissionable

Child policy: Children aged 12 years and under, stay free of charge with an accompanying paying adult(s) and must use existing bedding. One child under 3 years stays free of charge in a cot/crib with a maximum of 1 cot/crib allowed per room.

The maximum number of children permitted free of charge varies per room.

Breakfast Rate NZ\$38.00 per person per night on consumption.

Group Policy:

- 60-day status report is required.
- 30-day status report is required along with the "Preliminary rooming list".
- Final rooming list is required 14 days prior to arrival date.

Cancellation Policy:

- Up to 30 days before arrival date:
Room Nights can be released without charge.
- 29 — 0 Days before arrival:
 - Any rooms cancelled will be charged in full.
 - No Show rooms will be charged in full.
 - Any confirmed meals that are cancelled within 48 hours prior to arrival will be charged at the full rate.

Miscellaneous:

- Request for additional rooms above contracted allocation is subject to availability. The hotel reserves the right to requote additional rooms.
- Request for rooms pre- and post-contracted dates are subject to availability at the time of the request. The hotel reserves the right to offer these rooms at a rate different to the contracted rate.

2026 Accommodation

Guarantee/Deposit Policy:

- Room and breakfast chargeback to CAA account(Civil Aviation Authority of New Zealand)

Please let us know if you wish to proceed with the booking.

Please note no rooms have been held and room availability and rates are subject to change without notice.

*****Rate quotations are valid for 21 days from the date quoted*****

Above mentioned rates are per room per night,
Room type is subject to availability at the time of the confirmation.

Above mentioned rates are per room per night, room only Room type is subject to availability at the time of the confirmation. These rates are Nett non-commissionable as by Rachel Dong SUDIMA Central Reservations Specialist



When making a reservation with Sudima please quote that it is for **AVSEC ICAO Training** at time of booking.
18 Airpark Drive,
Mangere
Auckland 2020
email: reservations@sudimaauckland.co.nz Phone: +64 9 551 8888
Rachel Dong Res & Events Specialist

www.sudimahotels.com/locations/auckland-airport/

2026 Accommodation

- BK's Pioneer Motel (4 star)



From \$209 (incl GST) for a Queen bed studio room per night includes continental breakfast.

Please check with BKs Reservations if the rate is available at time of booking as rates are subject to availability accordingly.



205 Kirkbride Road, Mangere, Auckland 2022.

New Zealand

Tel: +64 (0)9 275 7752 |

Free-phone: 0800 222 052

bkspioneer.com | info@bkspioneer.com

2026 Accommodation

- **Auckland Airport Kiwi Hotel**



**Premium rooms are on ground floor with 1 Queen and Single Bed will cost - \$165.00 for two
Standard Room on level 1 with 1 Queen and Single Bed will cost - \$145.00 for two**

Please note if the below dates are our blackout days, then the charges might be higher than above.

Please check with the hotel when making your booking for the rate of the day.

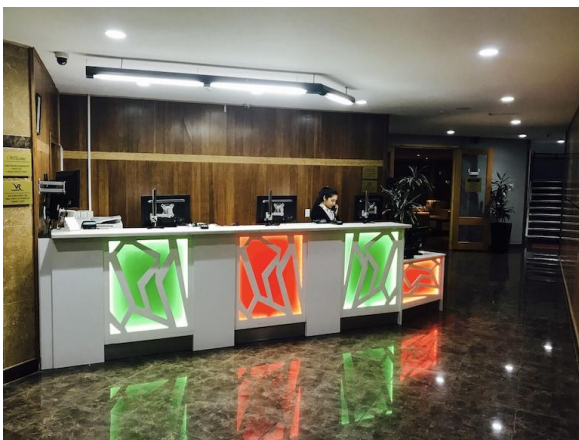

Breakfast cost as follows from 7am to 9.30am:

1. **Continental Breakfast- Buffet breakfast option (No Cooked food) @ \$18.00 per person**
2. **Cooked breakfast as per Menu @\$25.00 per person.**

150 McKenzie Road, Mangere Bridge, Manukau,
Auckland 2150 New Zealand

Hotline 0800 801 919 Landline [64 9 256 0046](tel:6492560046)

Fax [64 9 256 0047](tel:6492560047) Email: kiwi.reservations@vrhotels.co.nz www.kiwiairporthotel.co.nz Shalend Prasad, GM